

(continued from page 1)

BOOK 1528 PAGE 832

dated September 2, 1977, and recorded in the RMC Office for Greenville County, South Carolina, in deed book 1064 at page 636.

This conveyance is made subject to any restrictions, reservations, zoning ordinances or easements that may appear of record, on the recorded plat(s), or on the premises.

R.P.
C.D.

367---506.1---1---66

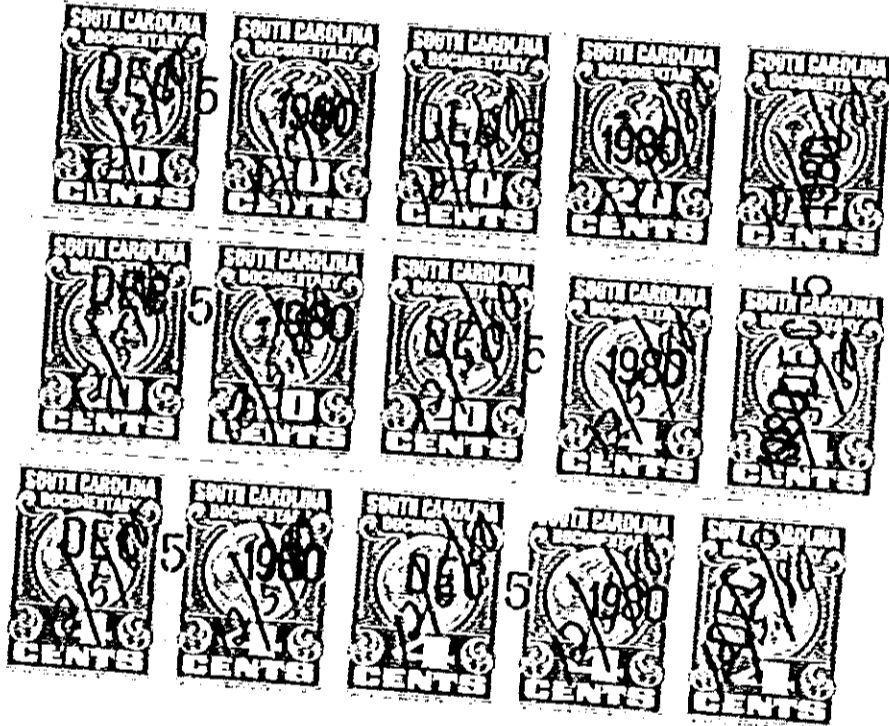

RECORDED DEC 5 1980 at 4:56 P.M.

17187

2
3
8
0

4328 RV-2